

# Dunlap Stainless, Inc.

2905 Ramsey Road  
Gainesville, GA 30507



## Stainless Steel Plate

**No. 1 Finish**  
**Hot Rolled, Annealed, and Pickled**  
**ASTM A-240**

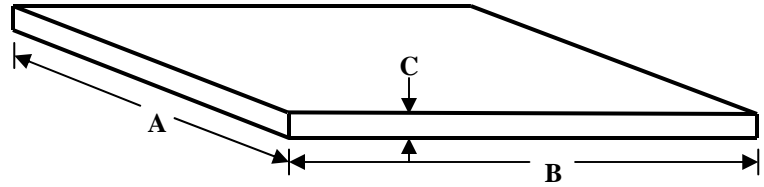

Size in Inches

C	A	B	Lbs. per Sq. Foot	Est. Wt. per Plate	Type 304	Type 304ELC	Type 316	Type 316ELC
3/16	x 36	x 96	8.579	205.90	X			
3/16	x 48	x 96	8.579	274.53	X	X	X	X
3/16	x 48	x 120	8.579	343.16	X	X	X	X
3/16	x 48	x 240	8.579	666.32	X	X	X	X
3/16	x 60	x 120	8.579	428.95	X	X	X	X
3/16	x 60	x 240	8.579	857.90	X	X	X	X
3/16	x 72	x 240	8.579	1029.48	X	X	X	X
3/16	x 84	x 240	8.579	1201.06	X	X	X	X
3/16	x 96	x 240	8.579	1372.64	X	X	X	X
3/16	x 120	x 240	8.579	1715.80	X	X	X	X
1/4	x 36	x 96	11.162	267.89	X			
1/4	x 48	x 96	11.162	357.18	X	X	X	X
1/4	x 48	x 120	11.162	446.48	X	X	X	X
1/4	x 48	x 240	11.162	892.96	X	X	X	X
1/4	x 60	x 120	11.162	558.10	X	X	X	X
1/4	x 60	x 240	11.162	1116.20	X	X	X	X
1/4	x 72	x 240	11.162	1339.44	X	X	X	X
1/4	x 84	x 240	11.162	1562.68	X	X	X	X
1/4	x 96	x 240	11.162	1785.92	X	X	X	X
1/4	x 120	x 240	11.162	2232.40	X	X	X	X
5/16	x 48	x 144	13.746	1659.81	X			
5/16	x 72	x 240	13.746	1649.52	X	X	X	X
5/16	x 96	x 240	13.746	2199.36	X	X	X	X
5/16	x 120	x 240	13.746	2749.20	X	X	X	X
3/8	x 48	x 96	16.496	527.87	X	X	X	X
3/8	x 48	x 120	16.496	659.84	X	X	X	X
3/8	x 48	x 240	16.496	1319.68	X	X	X	X
3/8	x 60	x 240	16.496	1649.60	X	X	X	X
3/8	x 72	x 240	16.496	1979.52	X	X	X	X
3/8	x 84	x 240	16.496	2309.44	X	X	X	X
3/8	x 96	x 240	16.496	2639.36	X	X	X	X
3/8	x 120	x 240	16.496	3299.20	X	X	X	X
1/2	x 48	x 120	21.663	866.52	X	X	X	X
1/2	x 48	x 240	21.663	1733.04	X	X	X	X
1/2	x 60	x 240	21.663	2166.30	X	X	X	X
1/2	x 72	x 240	21.663	2599.56	X	X	X	X
1/2	x 84	x 240	21.663	3032.82	X	X		X
1/2	x 96	x 240	21.663	3466.08	X	X	X	X
1/2	x 120	x 240	21.663	4332.60	X	X	X	X
5/8	x 72	x 240	26.831	3219.72	X	X	X	X
5/8	x 96	x 144	26.831	4292.96	X	X	X	X
3/4	x 60	x 240	32.123	3212.30	X	X		X
3/4	x 72	x 240	32.123	3654.76	X	X	X	X
3/4	x 96	x 240	32.123	5139.68	X	X	X	X
1	x 72	x 240	42.665	5119.80	X	X	X	X
1	x 96	x 240	42.665	6826.40	X	X	X	X
1 1/4	x 96	x 240	53.000	8480.00	X	X	X	X
1 1/2	x 48	x 144	63.340	3040.00	X	X		